Radverkehrskonzept Landkreis Hameln-Pyrmont
Übersicht Ergänzungsvorschläge im Stadtgebiet Hameln

Stand 15.09.2020
Foelske 52.12

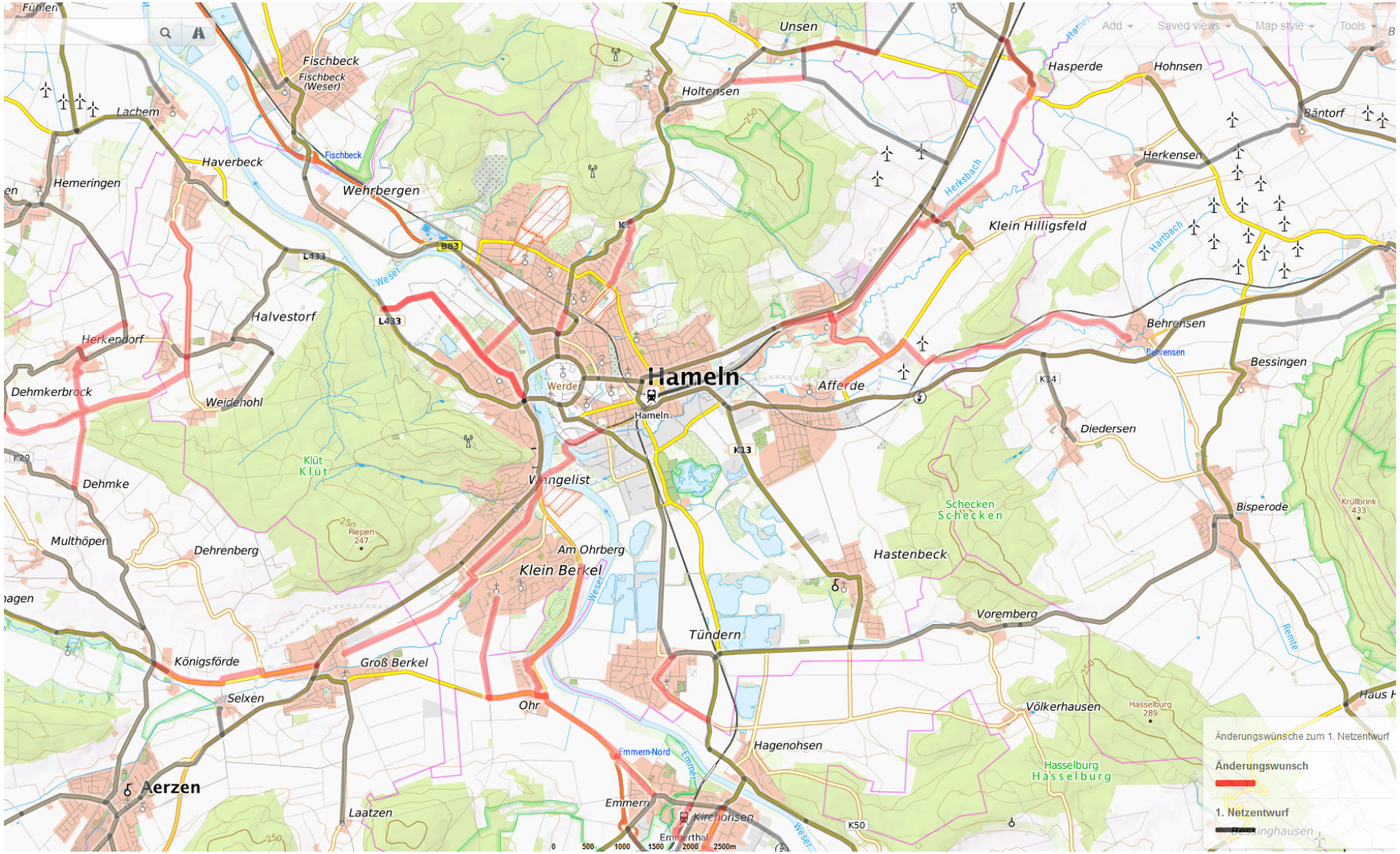

1 Börderadweg: Hameln/Afferde – Coppenbrügge/Behrensen (Vorzugsroute)

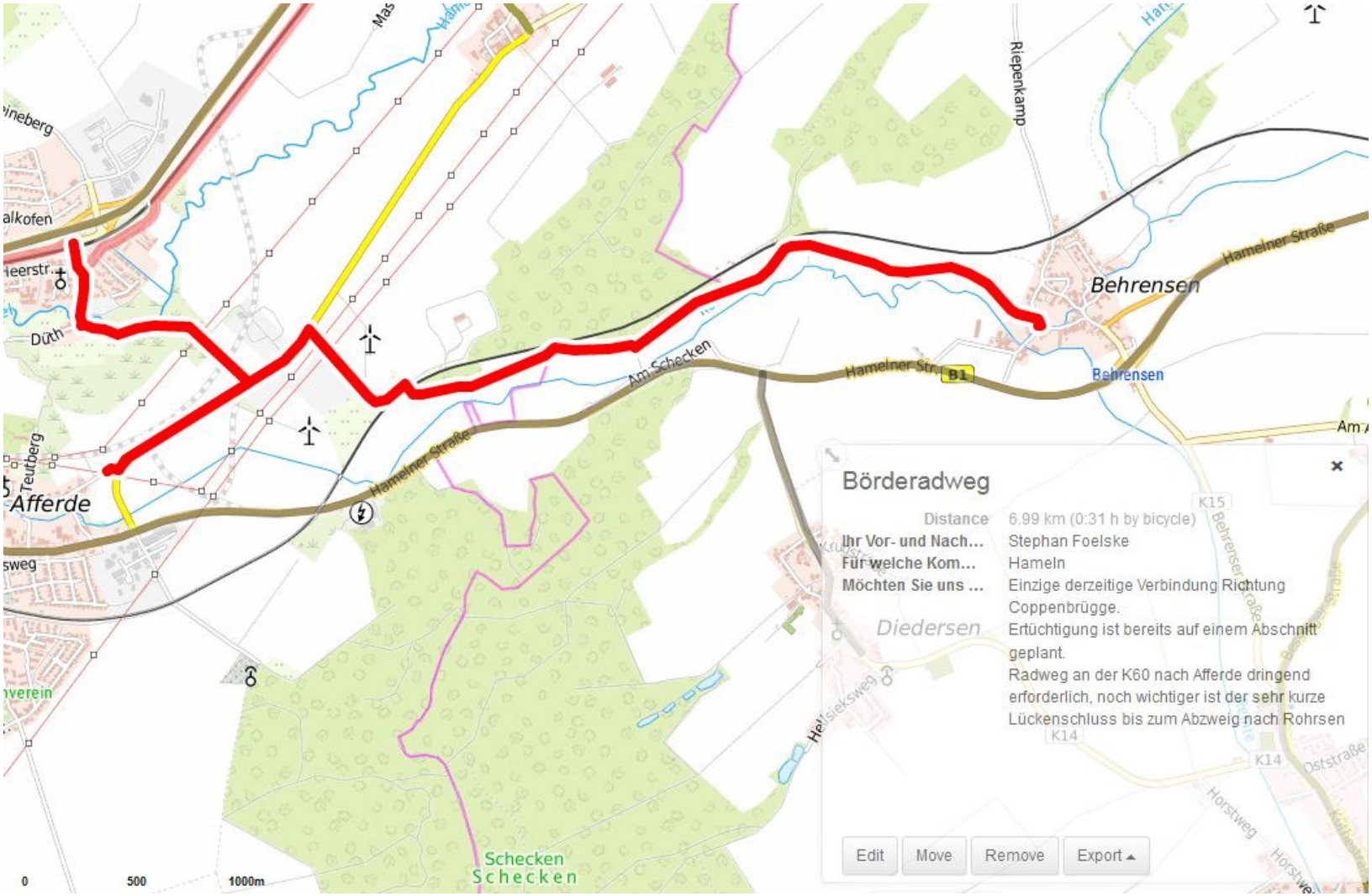

2 Hameln/Rohrsen - Bad-Münder/Hasperde (Vorzugsroute)

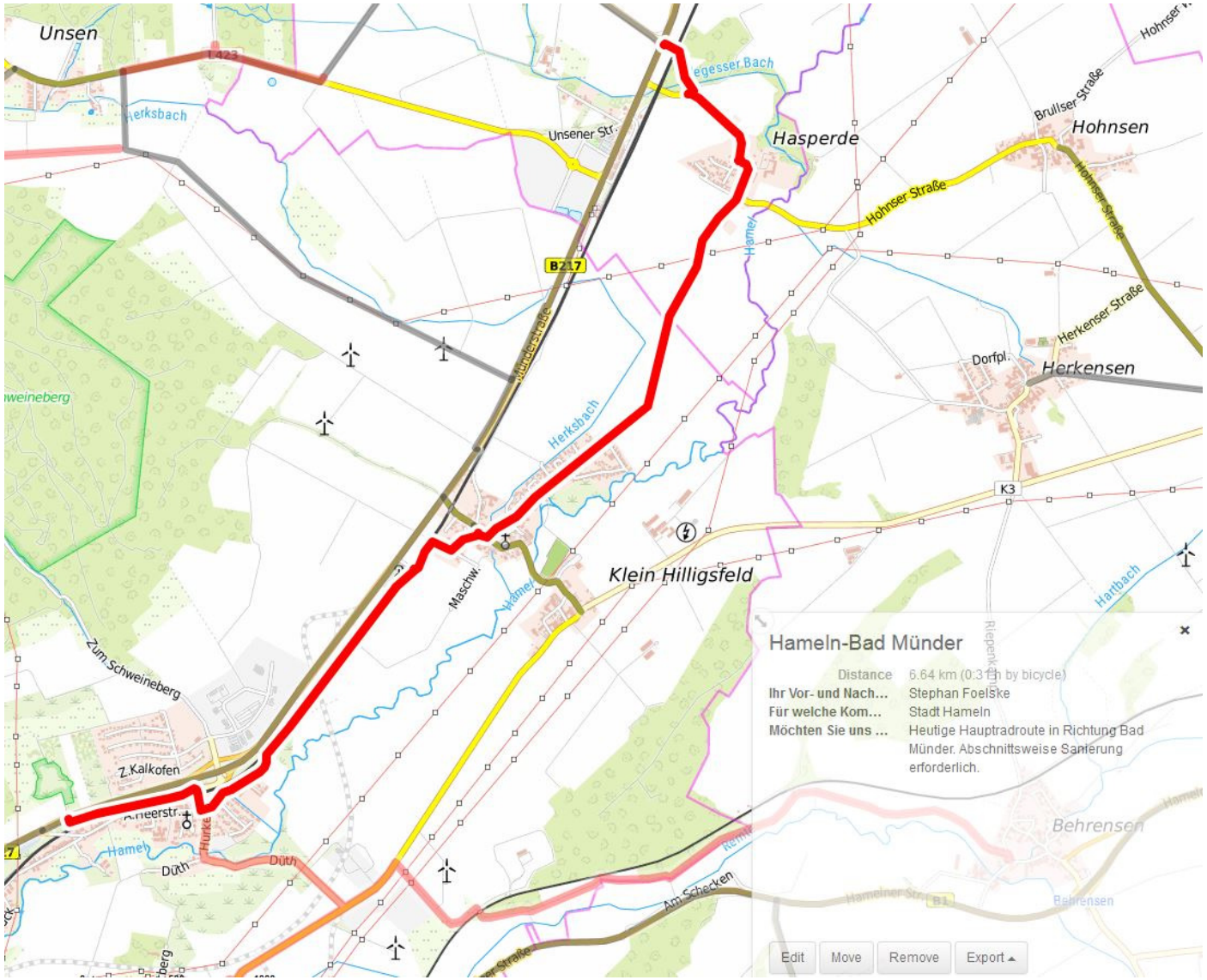

3 Hameln/Unsen - Bad-Münder/Flegessen

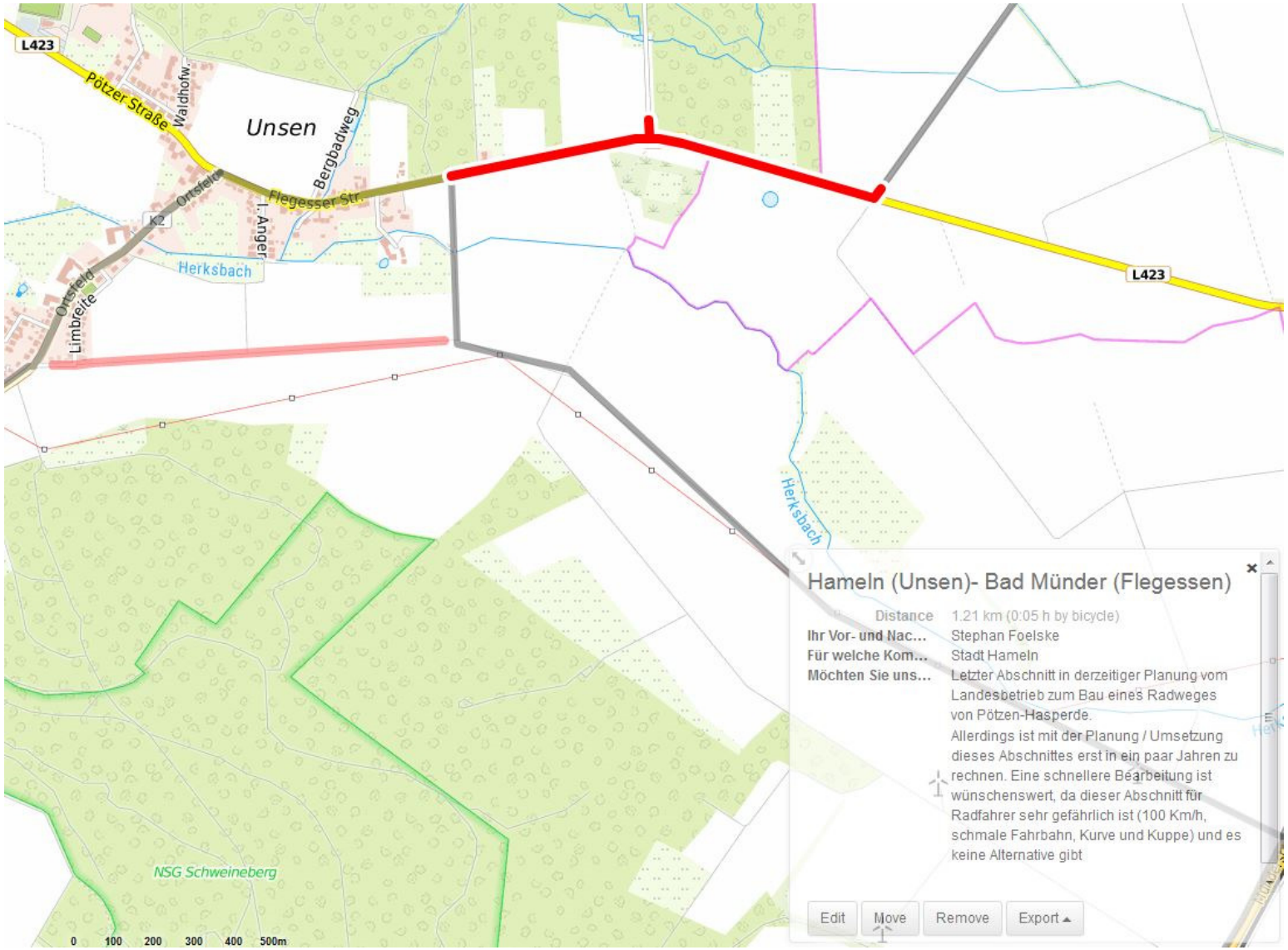

4 Hameln/Unsen - Bad-Münder Hasperde

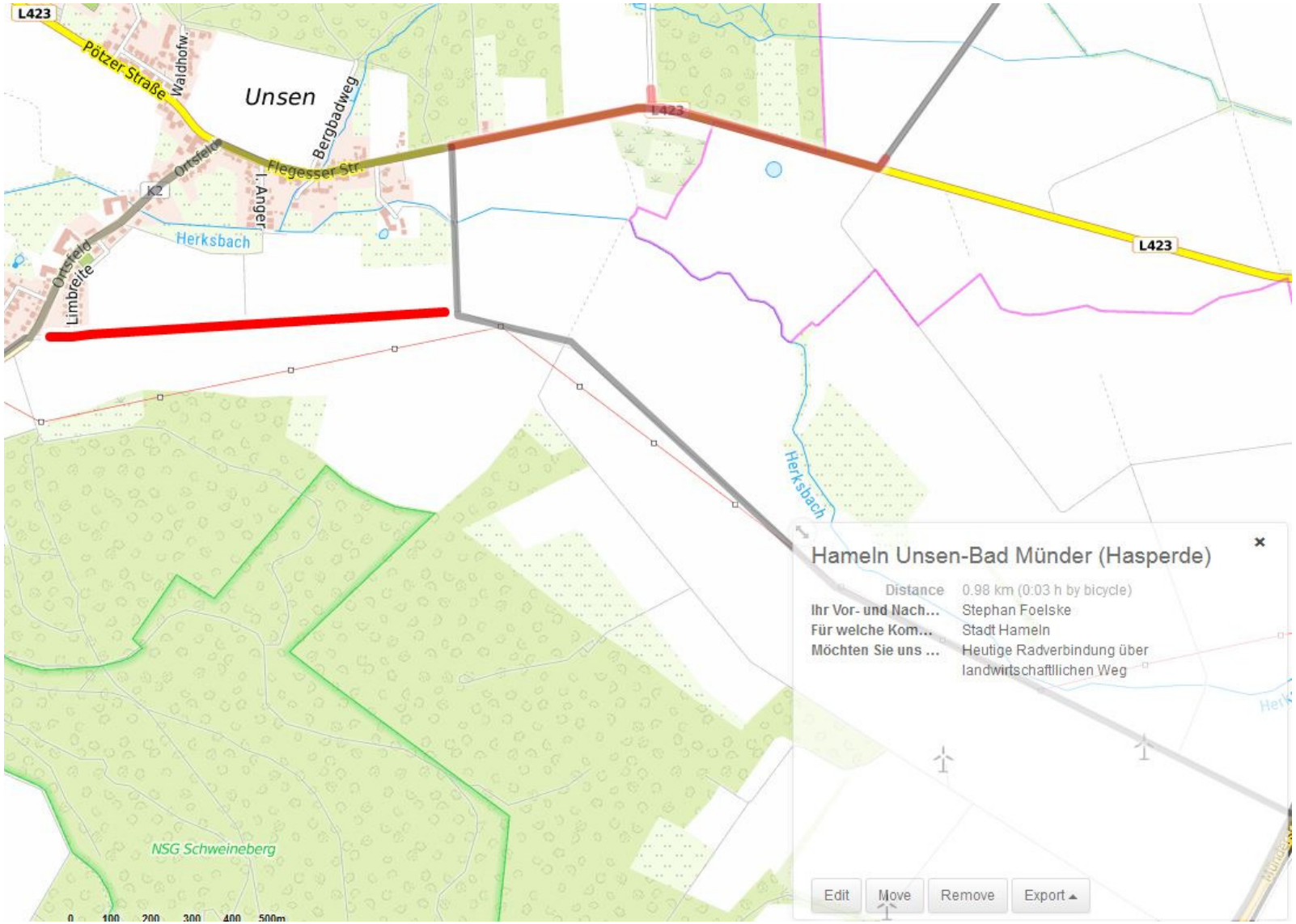

5 Hameln: Nord-Süd Alternativroute (Vorzugsroute)

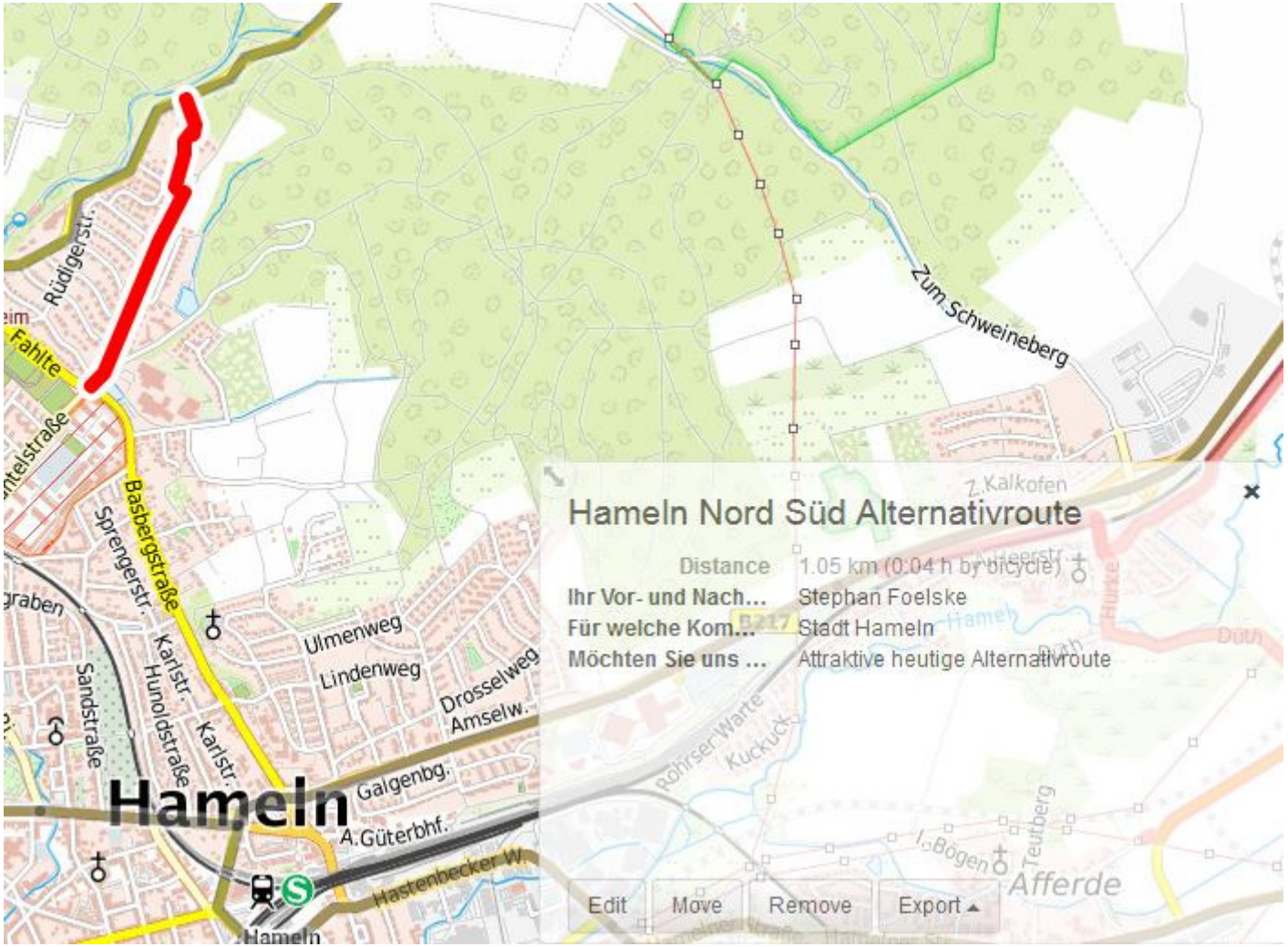

6 Hameln: City Nord-Süd Route (Vorzugsroute)

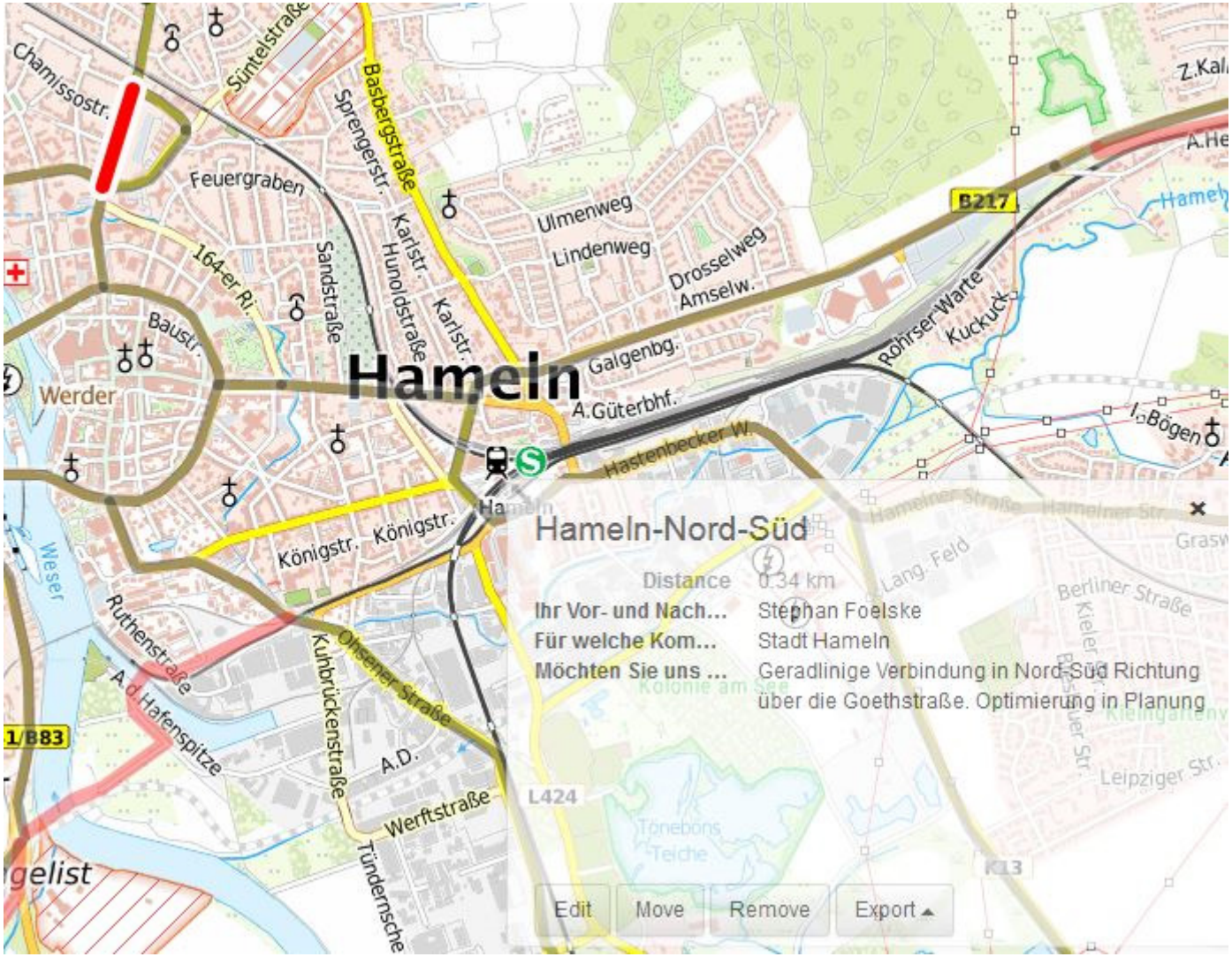

7 Hameln/Klütviertel - Richtung Rinteln (Vorzugsroute)

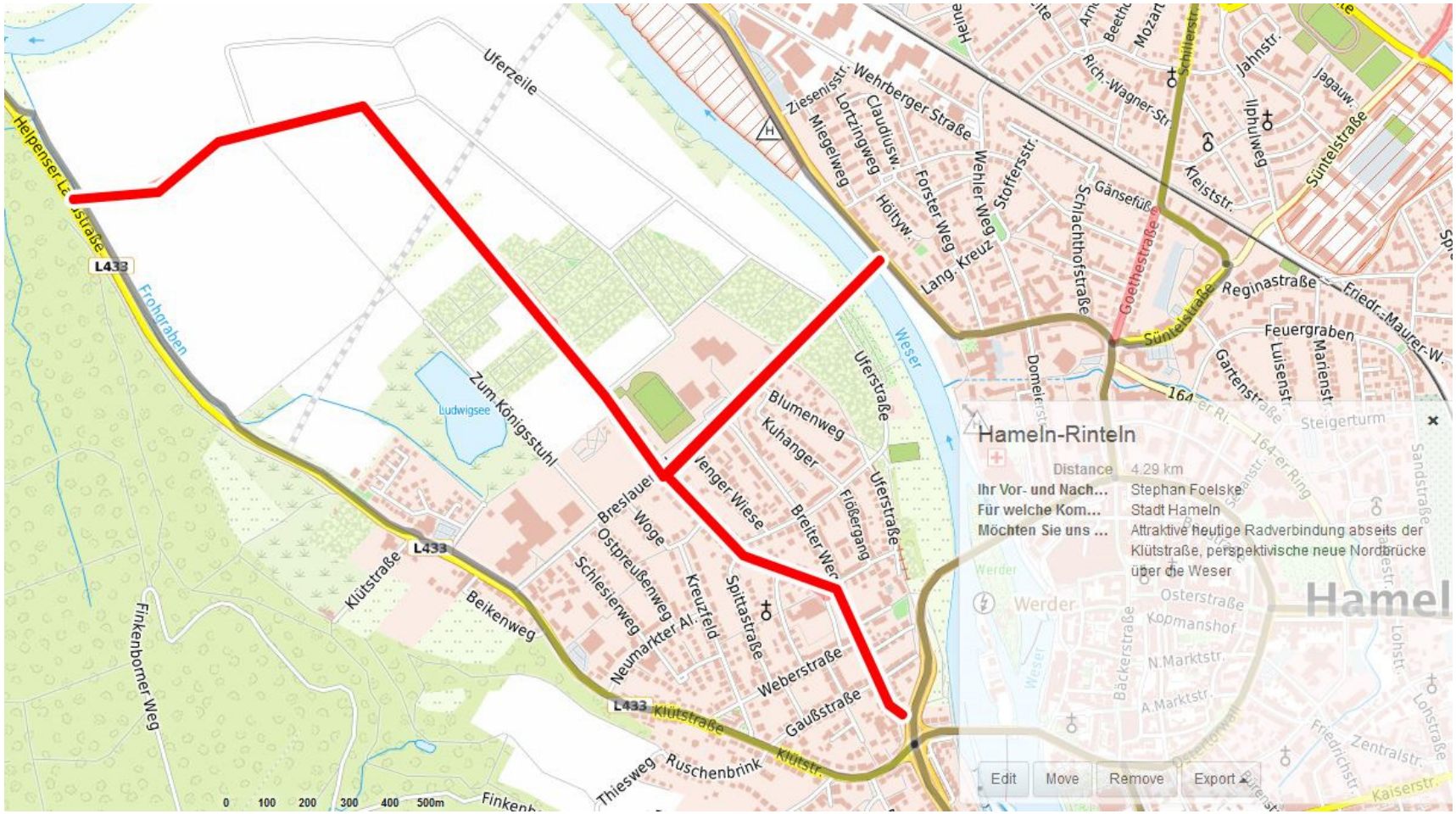

8 Hameln/Haverbeck – Hameln/Halvestorf

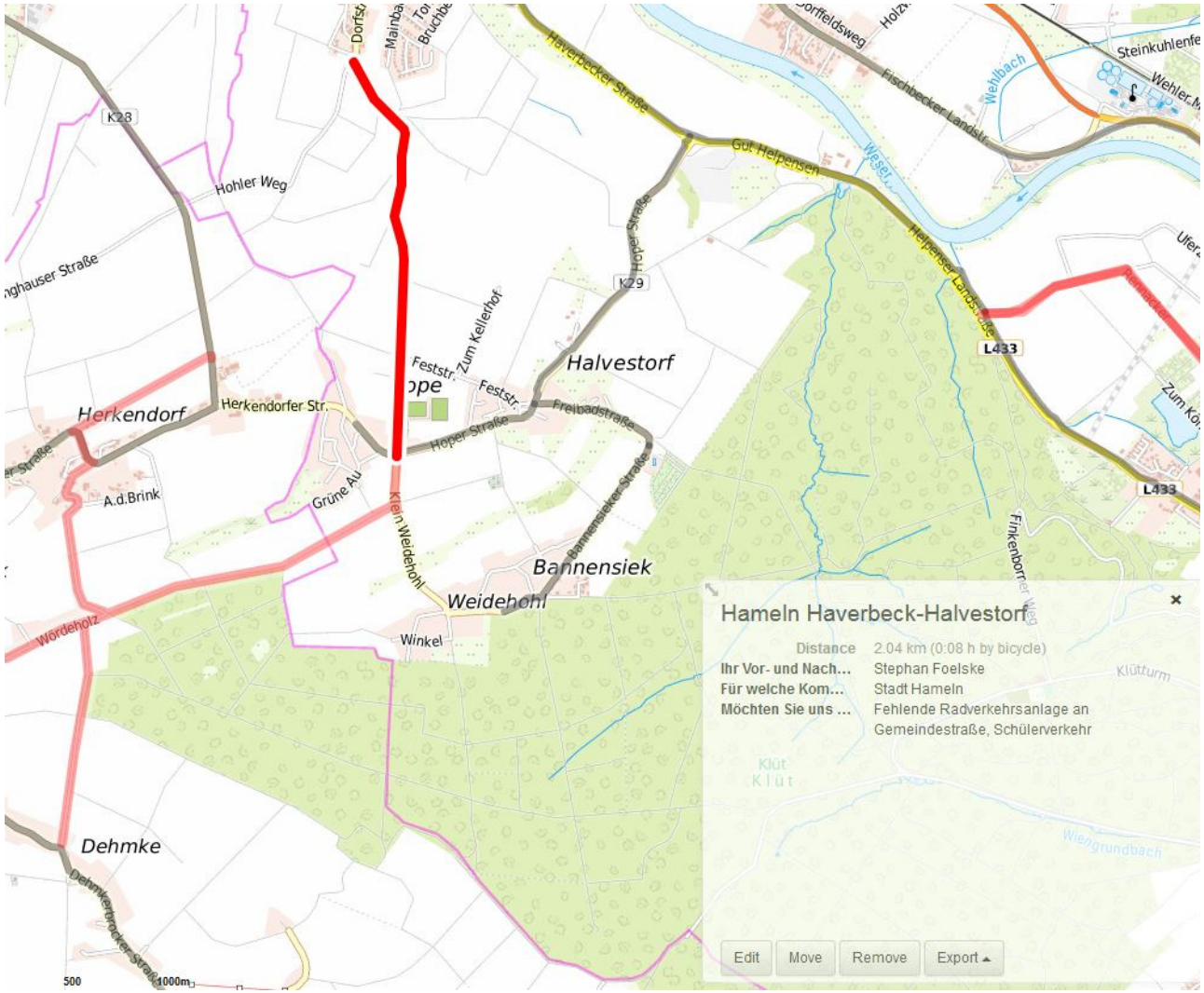

9 Hameln/Halvestorf - Aerzen/Herkendorf

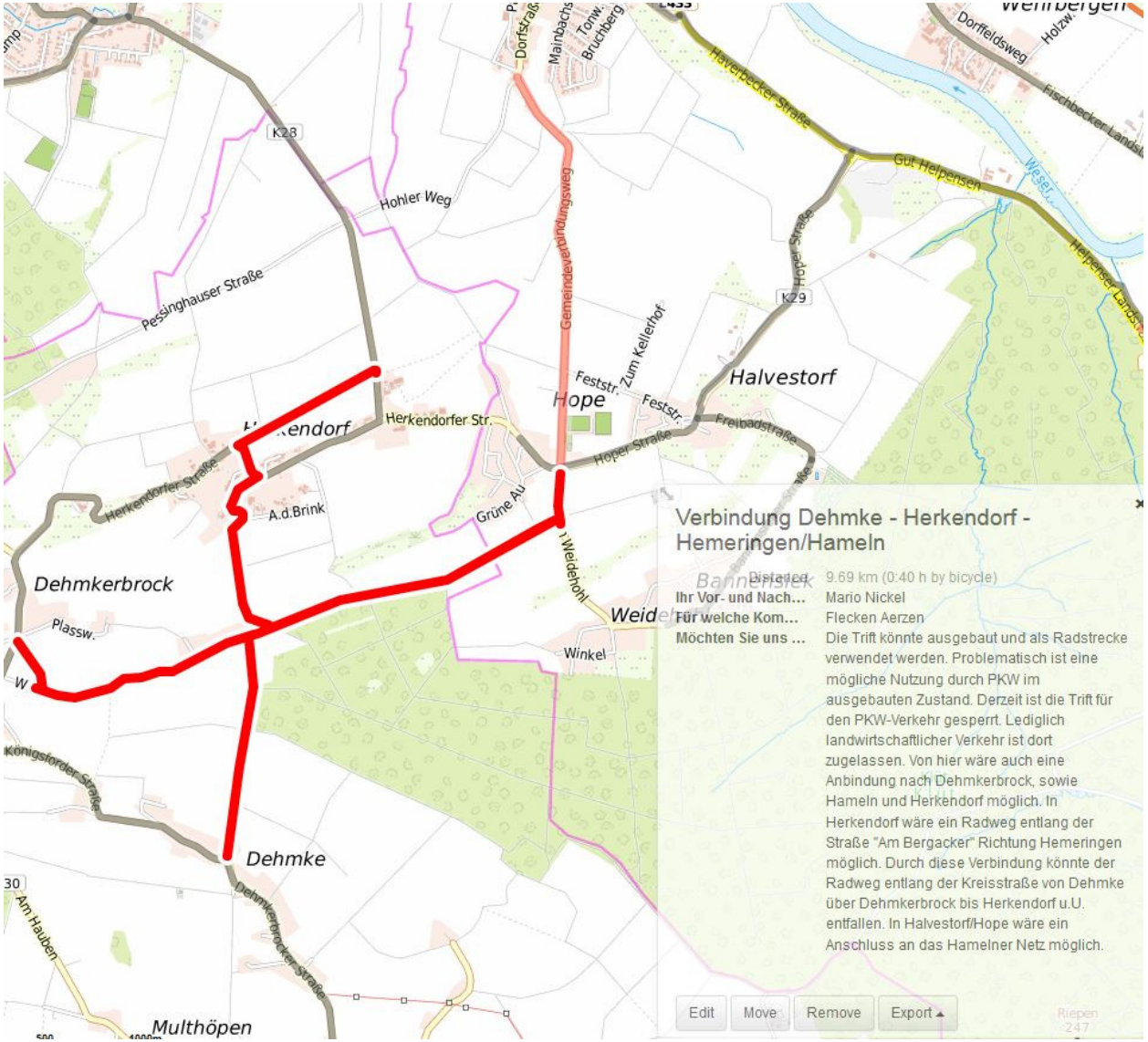

10 Hameln: West - Neue Weserbrücke – Bahnhof (Vorzugsroute)

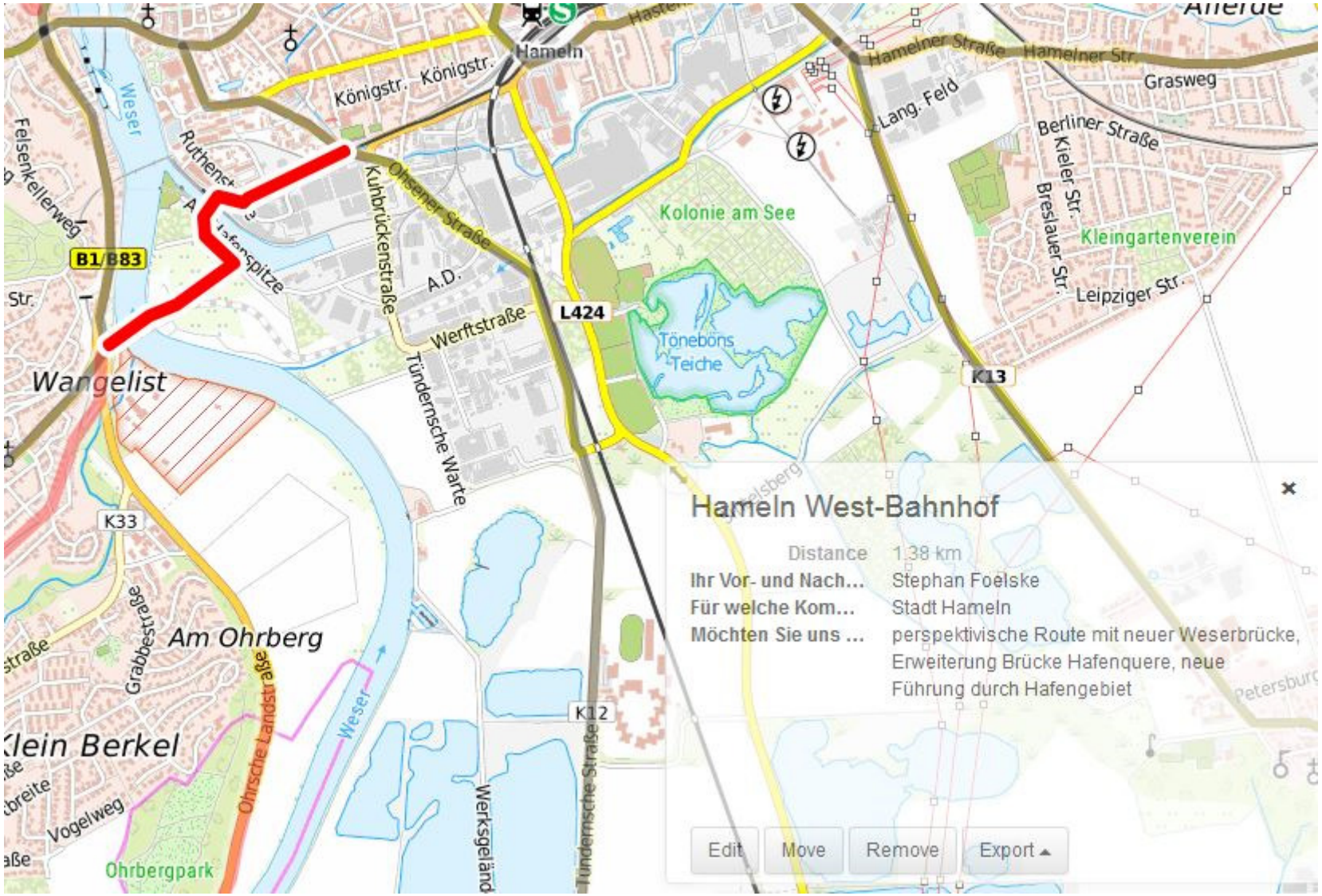

11 Hameln/Klein Berkel - Emmerthal/Ohr

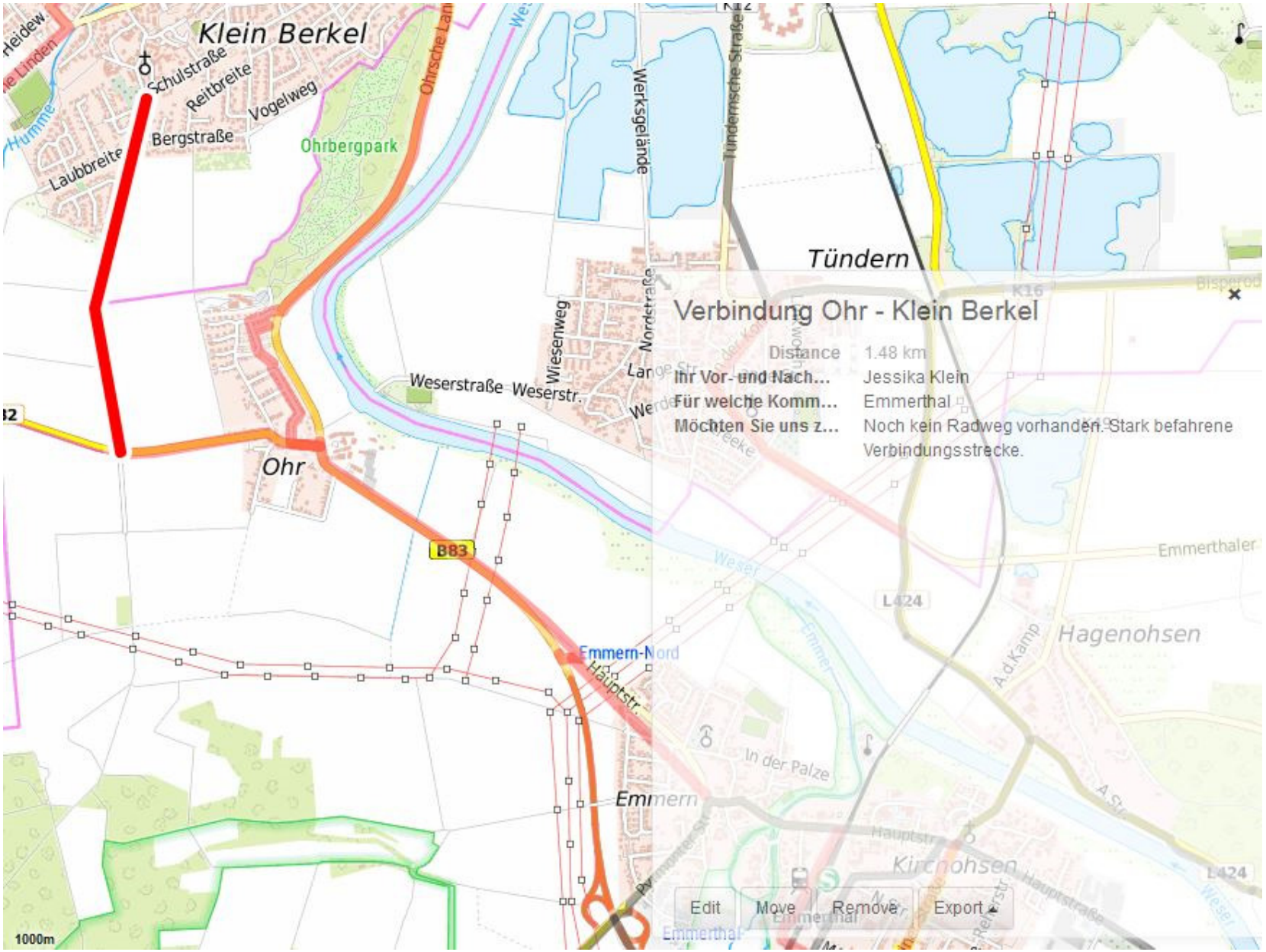

12 Hameln/Klein Berkel - Aerzen/Groß-Berkel (Vorzugsroute)

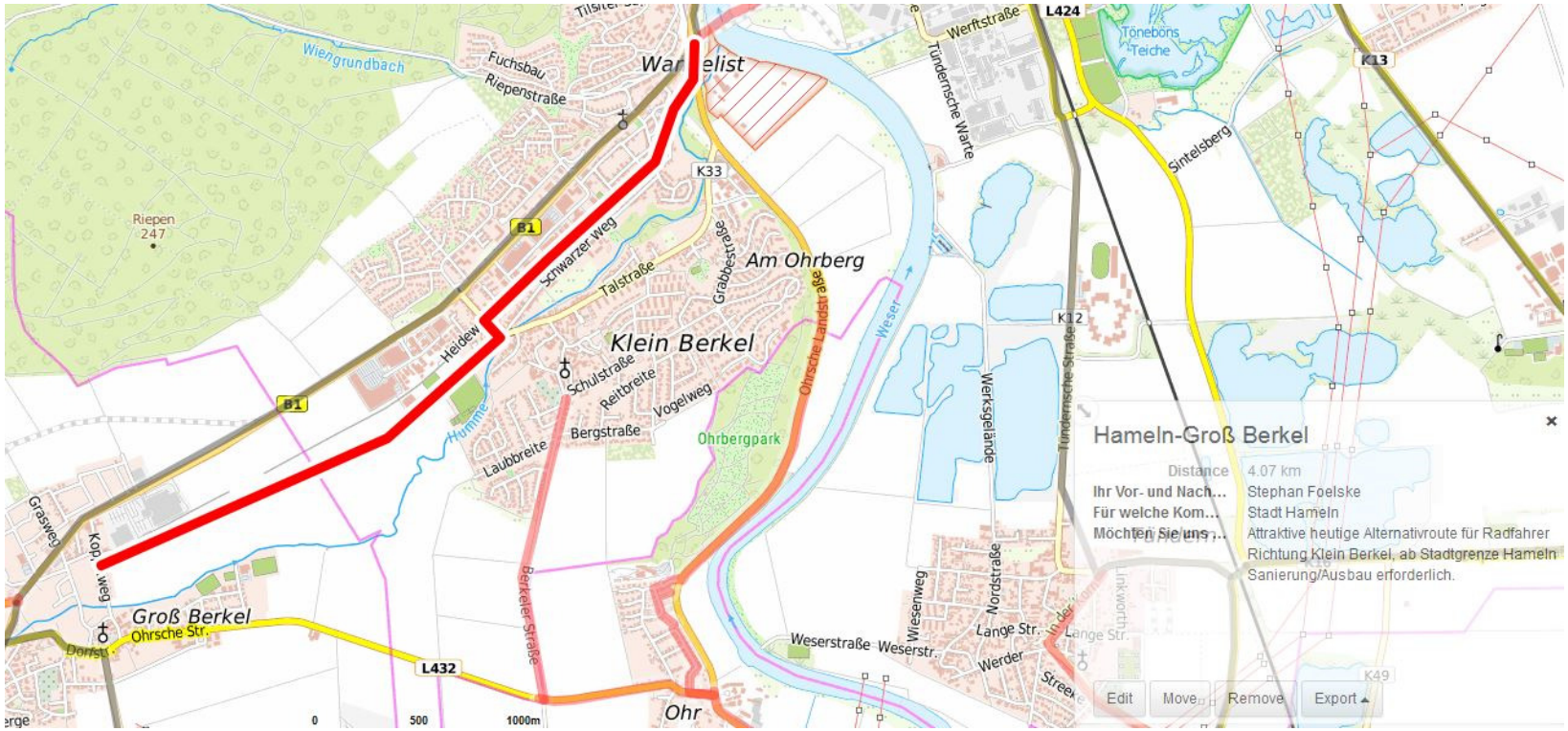

13 Hameln/Tündern - Emmerthal/Hagenohsen